

Joseph Emelen

Vacant

John Wharton

William Gray

James Deansy
456 1/2^a allowance

Benjamin Davis

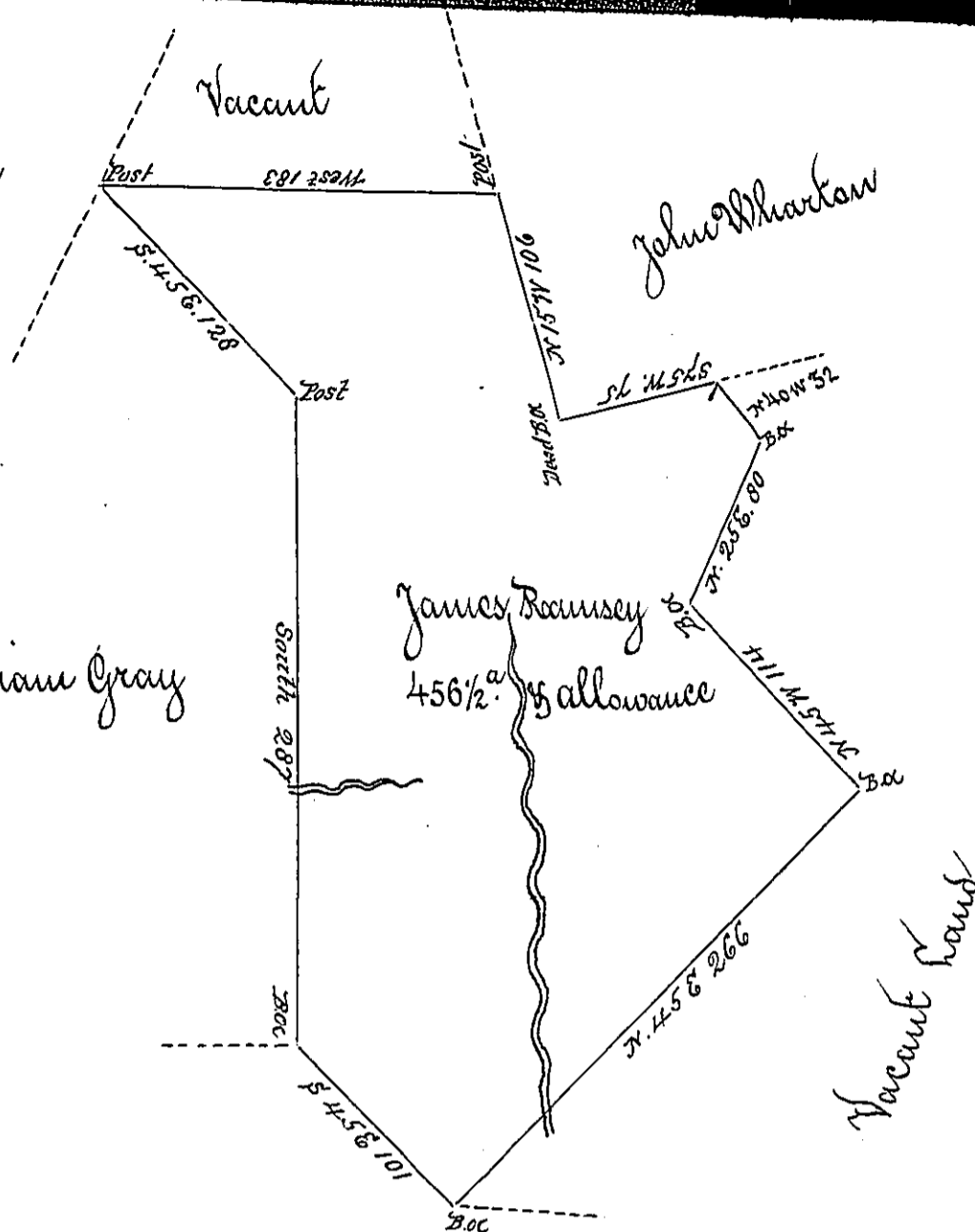

Survey'd to James Deansy on the 1st Day of November 1784 the above described Tract of Four hundred and fifty six acres and an half of an acre and allowance of six per Cent. Situate on the waters of Swilick creek adjoining land Survey'd to William Gray & others, in Armstrong Township Westmoreland County. By warrant of the 1st Day of July 1784 —

Joshua Elder D.S.

To B. The Warrant on which this was Survey'd was intended for land on Ka-wanshanock and outside of the Purchase line —

John Lukens Esq. S. Genl.

Joshua Elder D.S.

IN TESTIMONY that the above is a copy of the original remaining on file in the Department of Internal Affairs of Pennsylvania, made conformably to an Act of Assembly approved the 16th day of February, 1833, I have hereunto set my Hand and caused the Seal of said Department to be affixed at Harrisburg, this second day of October 1900.

James W. Fatta
Secretary of Internal Affairs.